OPT® Machine Vision

VISCON

OPT CC1 Series Area Scan Cameras

OPT-CC1-C250-GG3-00

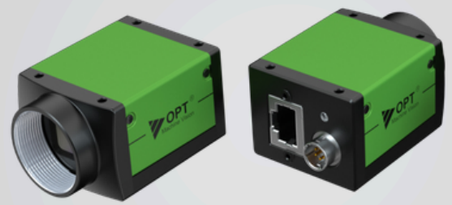

- Gigabit Ethernet interface, the maximum transmission distance of 100m without relay.
- Support ISP functions including Gamma, LUT, Black level, Brightness and Contrast etc.
- Support Hardware Trigger, Software Trigger, Free Run Mode.
- Built-in large-capacity frame cache, used for data transmission or image retransmission in burst mode.
- Support multiple image data formats output, ROI, Reverse and Auto Function etc.
- Compatible with GigE Vision V2.0 Protocol and GenICam Standard, convenient for third-party connection.

Specification

Model	Sensor model	Sensor type	Shutter type	Resolution	Frame rate	Pixel size	Sensor size	Mono/Color
OPT-CC1-C250-GG3-00	GMAX0505	CMOS	Global	5120 × 5120	4.4 fps	2.5 µm×2.5 µm	1.1"	Color

Name	25 MP Color GigE Area Scan Camera
Pixel format	Mono 8/10/12, BayerRG 8/10/10Packed/12/12Packed, YUV422Packed, YUV422_YUYV_Packed, RGB 8, BGR 8
Max Frame rate	**4.4 fps@5120 × 5120 BayerR G 8**
Dynamic range	65 dB
SNR	40 dB
Gain	1 dB ~ 31 dB
Exposure time	16 µs ~10 s
Trigger mode	Software Trigger/Hardware Trigger/Free Run Mode
Reverse image	Horizontal Reverse, Vertical Reverse
Binning	Support
Data interface	Gigabit Ethernet (1000Mbit/s)
I/O interface	6-pin Hirose connector provides power and I/O: 1 × Opto-isolated input (Line 1), 1 × Opto-isolated output (Line 2), 1 × bi-directional non-isolated I/O (Line 3)
Power supply	12 VDC to 24 VDC, supports PoE
Power consumption	3.85 W@12 VDC
Lens mount	C-Mount
Dimension	40 mm × 30 mm × 47.5 mm
Weight	≈ 134 g
Temperature	Working temperature: 0 °C to 50 °C, Storage temperature: 0 °C to 80 °C
Operating system	Windows 7/10/11 32/64bits, Linux 64bits, MacOS 64bits
Compatibility	GigE Vision V2.0, GenICam
Certification	CE, RoHS, FCC, UL

Spectral Response

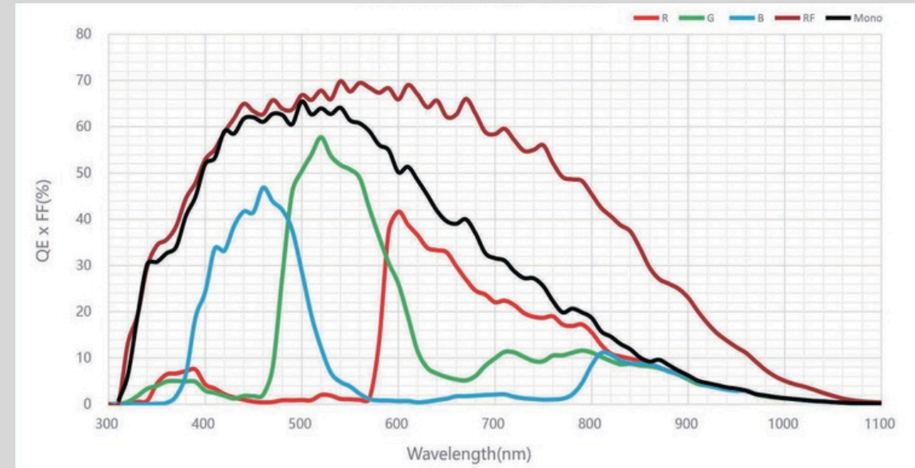

Dimension (mm)

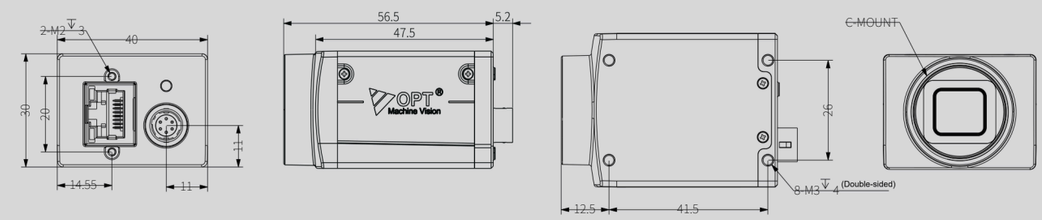

I/O Interface Description

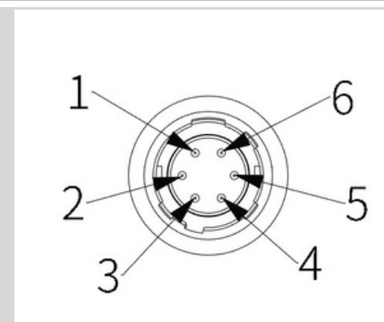

PIN	Signal	Description
1	Power	Power supply
2	Line1	Opto-isolated input
3	Line3	GPIO (I/O can be configured for non-isolated software)
4	Line2	Opto-isolated output
5	ISO_GND	Opto-isolated signal ground
6	GND	Power ground and GPIO signal ground (GND)

VISCON

Viscon Technology Co., Ltd.
54/88 Khlongsee, Khlong Luang District, Pathum Thani 12120 Thailand
Tel : 02-0009297
MB : 0809293068
E-mail : sale@viscontechnology.com

viscontechnology.com